

Tijiya Engineering Pvt. Ltd.



INFORMATION

Tijiya engineering private limited is a metal fabricator and a recognised export house by the government of india. Tijiya engineering private limited had become a recognised manufacturer of various mild steel products i.e fence fittings, foundation bolts, construction stakes, washers, cut rebar and all threaded rods for the construction and fence industry since its inception in 1987.

Our robust infrastructure has made us competent to serve our clients .The state of art infrastructure include following facilities-

- Hot dipped electroplating and galvanising facilities
- Machine shop for pressed steel and structured product
- High intensity threading machines, hydraulic press etc

We strive to make flawless product with various stringent quality check which includes of testing of materials, controlling of surface quality, various measuring instrument for dimension and fitting.

Our Strength

Highly skilled Professional
Well equipped infrastructure
Tested quality and Product

Head Office :

2, Clive Ghat Street,
“ Sagar Estate”
5th Floor, Unit IV & IX
Kolkata - 700 001
West Bengal, INDIA
E-mail : rakeshpoddar@tijiya.com
Ph- 033 22305883 /5905, 22314066/4393

Factories & Warehouse :

Unit - I, 242/1/2, G.T. Road,(N)
Salkia, Howrah- 711106
Unit - II, 2/3, Karalicharan Roychoudhary Road
Belurmath, Howrah- 711202

Electric Furnace & Rolling Mill

29/5, Milestone, Junglepur,
Domjur, Howrah



CONTAINS

PRODUCT	PAGE NO.
● BARBED WIRE ARM(3STR).....	01
● VERTICAL ARM.....	01
● SPECIAL BARBED ARMS(3STR)	02
● SPECIAL VERTICAL ARM.....	02
● 'Y' SHAPE ARM.....	03
● BLADE.....	03
● TRUSS ROD TIGHTNERS.....	04
● RAIL END COMBO.....	04
● RAIL END OFFSET.....	04
● RAIL END HALF MOON.....	04
● LOOP CAP.....	05
● BOULEVARD CLAMP.....	05
● GATE SCROLL.....	06
● PIPE SLEEVES.....	06
● MALE HINGE.....	07
● GATE CORNER.....	07
● SADDLE CLAMPS WITHOUT BOLT...	08
● PANEL CLAMP.....	08
● LAG SCREW.....	09

PRODUCT	PAGE NO.
● J-BOLT WITH TWO HEX NUTS.....	09
● TRUSS ROD.....	10
● DROP ROD.....	10
● TENSION BAR.....	11
● GATE ROD & POST CAP.....	14
● THREADED ROD.....	15
● GROUND ROD GALVANIZED.....	15
● ANCHOR BOLT PLAIN & GALV.....	16
● ROUND WASHER PLAIN & GALV...	19
● SQUARE WASHER PLAIN & GALV..	19
● HDG FLOOR PLATE.....	20
● CURB OR ROUND STAKE.....	21
● FLAT 'C' STAKE.....	22
● FLAT 'V' STAKE.....	22
● SQUARE STAKE & POST HOLDR.....	23
● REBAR	24
● EARTH ANCHOR.....	25
● T-POST WITH SPADE PAINTED & GALV..	26



BARBED WIRE ARM (3 STR)

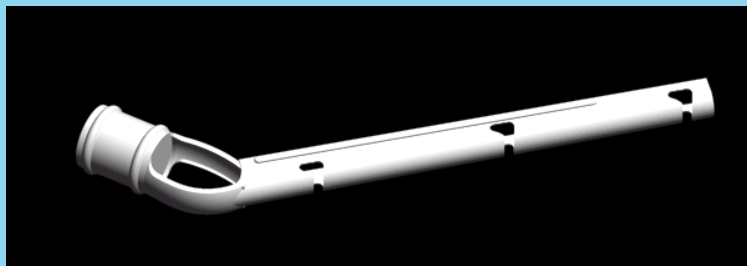

SIZE INCH	PER PIECE WEIGHT (in Kgs.)			PC. PER PACK	PCS. IN PALLET (BOX PKG)	PCS. IN PALLET (BAG PKG)
	16 G.	14 G.	TESTED			
1 ⁵ / ₈ x 1 ⁵ / ₈	0.550	0.650	0.680	25	700	800
2 x 1 ⁵ / ₈	0.620	0.700	0.750	25	700	800
2 ¹ / ₂ x 1 ⁵ / ₈	0.725	0.760	0.800	25	700	800
3 x 1 ⁵ / ₈	0.800	0.875	0.925	25	700	800

VERTICAL ARM

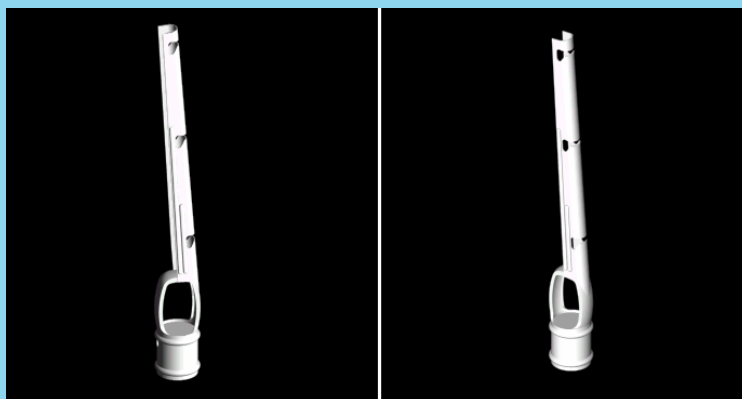

SIZE INCH	PER PIECE WEIGHT (in Kgs.)			PC. PER PACK	PCS. IN PALLET (BOX PKG)	PCS. IN PALLET (BAG PKG)
	16 G.	14 G.	TESTED			
1 ⁵ / ₈ x 1 ⁵ / ₈	0.550	0.600	0.650	25	700	800
2 x 1 ⁵ / ₈	0.620	0.680	0.750	25	700	800
2 ¹ / ₂ x 1 ⁵ / ₈	0.715	0.750	0.815	25	700	800
3 x 1 ⁵ / ₈	0.800	0.810	0.850	25	700	800



SPECIAL BARBED WIRE ARM (3 STR) (250 LBS. TESTED)

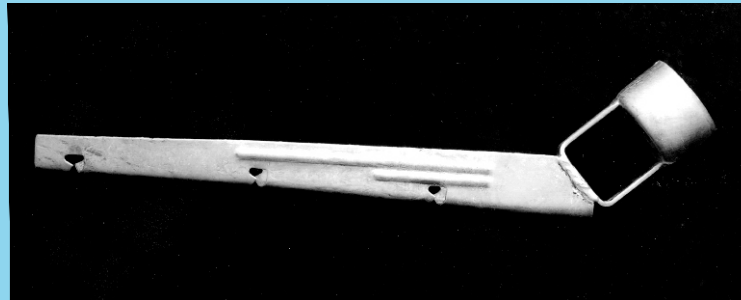

SIZE INCH	PER PIECE WEIGHT (in Kgs.)	PC. PER PACK	PCS. IN PALLET (BOX PKG)	PCS. IN PALLET (BAG PKG)
	14 G TESTED			
1 ⁵ / ₈ x 1 ⁵ / ₈	0.700	25	700	800
2 x 1 ⁷ / ₈	0.775	25	700	800
2 ¹ / ₂ x 1 ⁷ / ₈	0.825	25	700	800
3 x 1 ⁷ / ₈	0.900	25	700	800

SPECIAL VERTICAL ARM (3 STR)

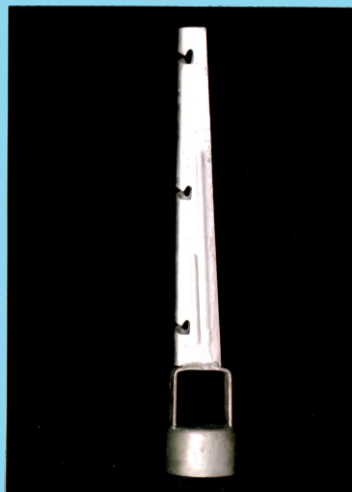

SIZE INCH	PER PIECE WEIGHT (in Kgs.)	PC. PER PACK	PCS. IN PALLET (BOX PKG)	PCS. IN PALLET (BAG PKG)
1 ⁵ / ₈ x 1 ⁵ / ₈	0.700	25	700	800
2 x 1 ⁷ / ₈	0.750	25	700	800
2 ¹ / ₂ x 1 ⁷ / ₈	0.800	25	700	800
3 x 1 ⁷ / ₈	0.875	25	700	800



‘Y’ SHAPE ARM

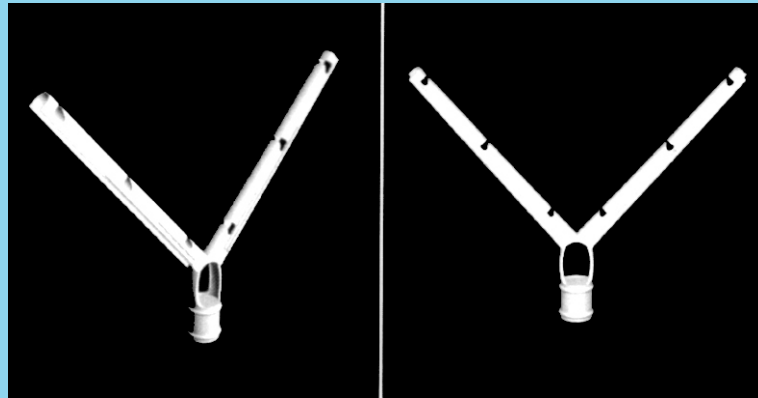

SIZE INCH	PER PIECE WEIGHT (in Kgs.)			PACKING 16G. / 14G. PCS. /BAG	PCS. IN PALLET
	16 G.	14 G.	TESTED		
1 ⁵ / ₈ x 1 ⁵ / ₈	0.780	0.850	1.000	30	240
2 x 1 ⁵ / ₈	0.900	1.100	1.150	30	240
2 ¹ / ₂ x 1 ⁵ / ₈	1.050	1.210	1.250	30	240
3 x 1 ⁵ / ₈	1.200	1.300	1.350	30	240

BLADE

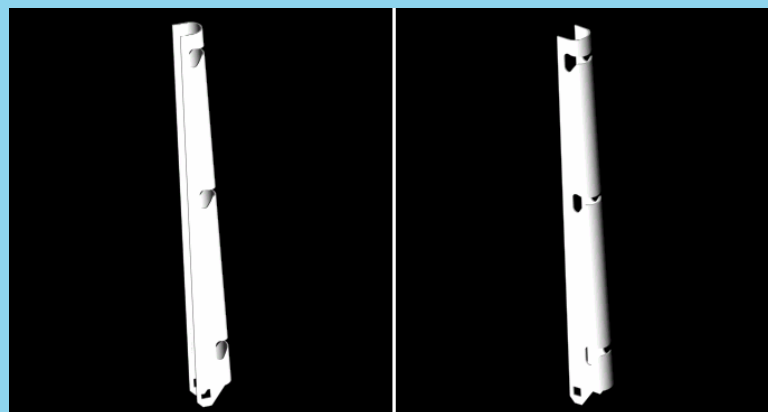

WEIGHT (in Kgs.)		PACKING / BAG OR BOX (PCS.)	PCS. IN PALLET
16G.	14G.		
0.370	0.445	50	500



TRUSS ROD TIGHTNERS

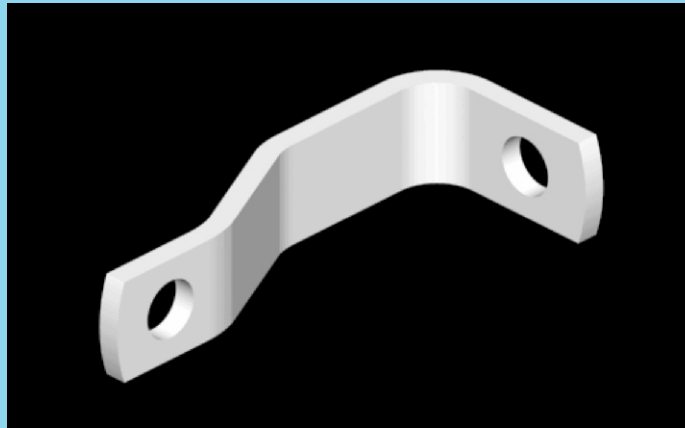

THK. IN MM.	WT./PC. (Kgs.)	PACKING (PCS)	BOX OR BAG PER PALLET
8	0.220	100	50

RAIL END

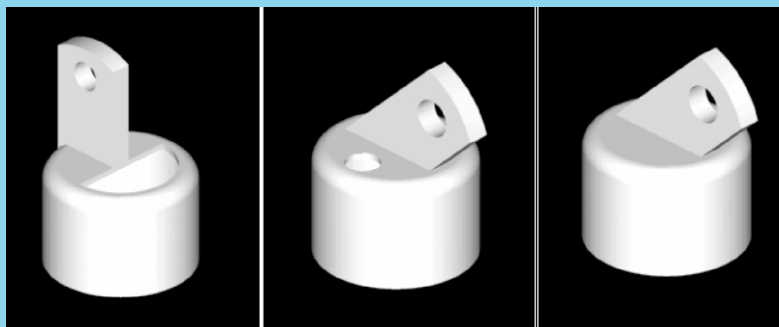

RAIL END HALF MOON

RAIL END COMBO

RAIL END OFFSET

DESIGNATION	SIZE (INCH)	BODY (G)	TOP PLATE (MM)	WT./PC (Kgs.)	PCS/ PACK
RAIL END OFFSET	1 $\frac{5}{8}$	14	8	0.150	100
RAIL END OFFSET	1 $\frac{3}{8}$	14	8	0.135	100
RAIL END OFFSET	1 $\frac{5}{8}$	16	8	0.120	100
RAIL END OFFSET	1 $\frac{3}{8}$	16	8	0.108	100
RAIL END HALF MOON	1 $\frac{5}{8}$	14	8	0.115	100
RAIL END HALF MOON	1 $\frac{3}{8}$	14	8	0.105	100
RAIL END HALF MOON	1 $\frac{5}{8}$	16	8	0.092	100
RAIL END HALF MOON	1 $\frac{3}{8}$	16	8	0.084	100
RAIL END COMBO	1 $\frac{5}{8}$	14	8	0.150	100
RAIL END COMBO	1 $\frac{3}{8}$	14	8	0.120	100
RAIL END COMBO	1 $\frac{5}{8}$	16	8	0.120	100
RAIL END COMBO	1 $\frac{3}{8}$	16	8	0.096	100



LOOP CAP

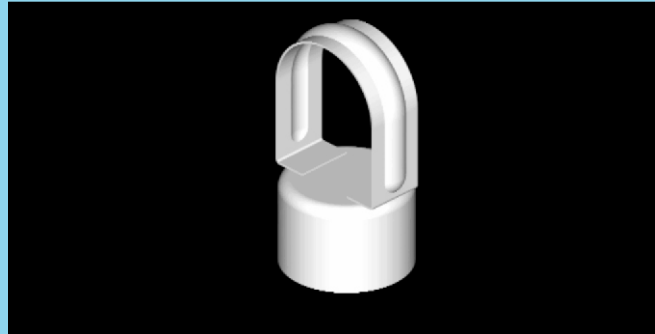

SIZE(INCH)	THK. IN GAUGE	WEIGHT (inKgs.)	PCS./BOX orBAG	BOX/BAG PER PALLET
1 ⁵ / ₈ x 1 ⁵ / ₈	14	0.150	100	50
2 x 1 ⁵ / ₈	14	0.240	100	50
2 ¹ / ₂ x 1 ⁵ / ₈	14	0.275	100	50
3 x 1 ⁵ / ₈	14	0.290	50	50
1 ⁵ / ₈ x 1 ⁵ / ₈	16	0.120	100	50
2 x 1 ⁵ / ₈	16	0.192	100	50
2 ¹ / ₂ x 1 ⁵ / ₈	16	0.220	100	50
3 x 1 ⁵ / ₈	16	0.232	50	50

BOULEVARD CLAMP



SIZE (INCH)	THK. IN GAUGE	WT./PAIR (Kgs.)	PAIR PER PACK	BOX/BAG PER PALLET
4 x 1 ⁵ / ₈	14	0.450	50	50
2 ¹ / ₂ x 1 ⁵ / ₈	14	0.300	100	30
3 x 1 ⁵ / ₈	14	0.358	100	30
2 x 1 ⁵ / ₈	14	0.260	100	30/40
1 ⁵ / ₈ x 1 ⁵ / ₈	14	0.242	100	40
1 ³ / ₈ x 1 ³ / ₈	14	0.200	100	40
1 ⁵ / ₈ x 1 ³ / ₈	14	0.210	100	40
2 x 1 ³ / ₈	14	0.230	100	40
2 ¹ / ₂ x 1 ³ / ₈	14	0.275	100	40



GATE SCROLL

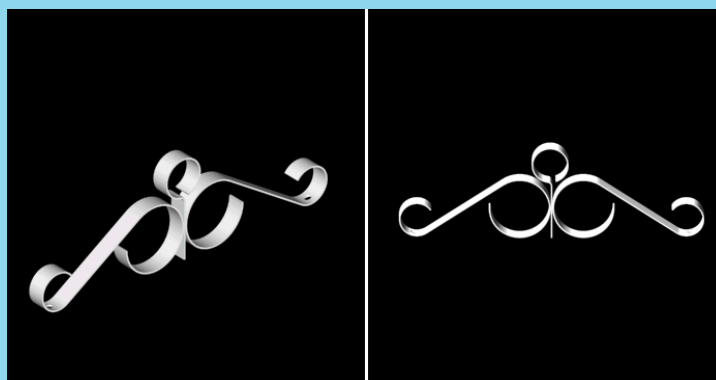

SIZE (INCH)	THK. IN GAUGE	WT./PC.	PCS. PER PACK	BOX/BAG PER PALLET
18	14	0.305	50	20
24	14	0.400	25	20

PIPE SLEEVES

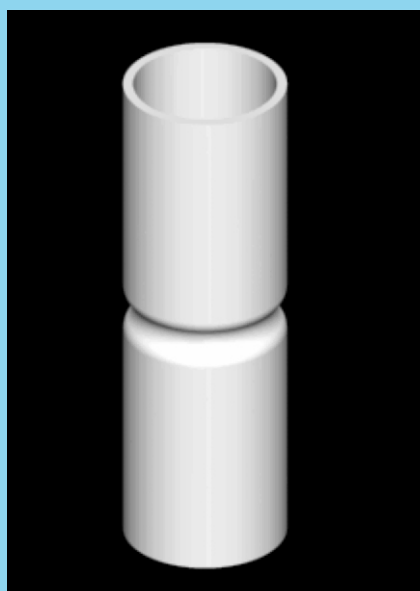

SIZE (INCH)	THK. IN GAUGE	WT./PC.	PCS. PER PACK	BOX or BAG PER PALLET
1 $\frac{3}{8}$ x 6	18	0.164	100	30
1 $\frac{5}{8}$ x 6	18	0.206	100	24
2 x 6	18	0.307	100	20



MALE HINGE



SIZE (INCH)	WT. in(Kgs.)	PCS. /BOX	BOX/BAG PER PALLET
1 ⁵ / ₈	0.200	50	100
2	0.250	50	100
3	0.350	50	50

GATE CORNER

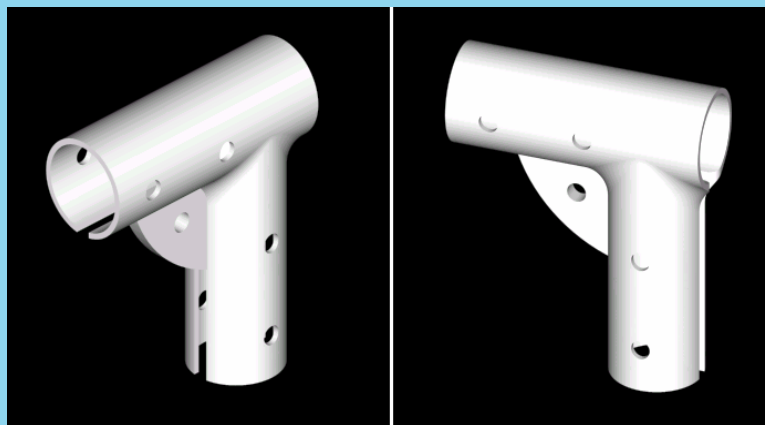

SIZE (INCH)	THK. IN GAUGE	WT in Kgs.	PCS. PER PACK	BOX/BAG PER PALLET
1 ⁵ / ₈	12	0.660	50	20
2	12	0.737	25	20



SADDLE CLAMP WITHOUT BOLT

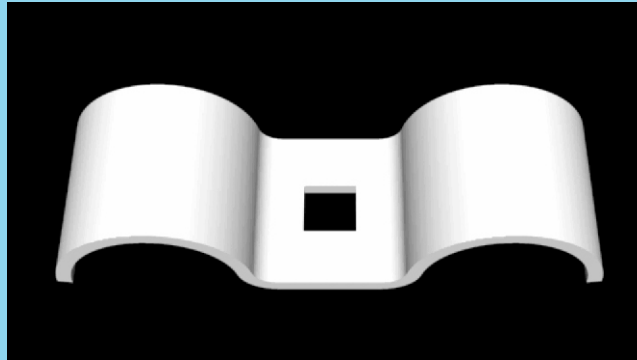

SIZE (INCH)	THK. IN MM	WEIGHT (in Kgs.)	PAIR PER PACK
1 ⁵ / ₈ x 1 ⁵ / ₈	3	0.250	100
1 ³ / ₈ x 1 ³ / ₈	3	0.198	100

PANEL CLAMP

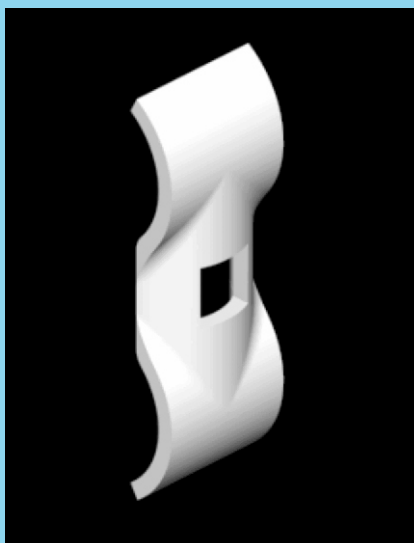

SIZE (INCH)	THK. IN MM	WEIGHT (in Kgs.)	PAIR PER PACK
1 ⁵ / ₈ x 1 ⁵ / ₈	3.5	0.250	100
1 ³ / ₈ x 1 ³ / ₈	3.5	0.188	100



LAG SCREW



SIZE (INCH)	THREAD LENGTH	WT. IN Kgs.	PCS BOX OR BAG	BOX OR BAG PER PALLET
1/2 x 4 1/2	3 7/8	0.159	50	100
1/2 x 6	5 7/8	0.186	50	100
5/8 x 4 1/2	3 7/8	0.259	50	100
5/8 x 6	5 7/8	0.313	50	100

BOLT WITH TWO HEX NUTS

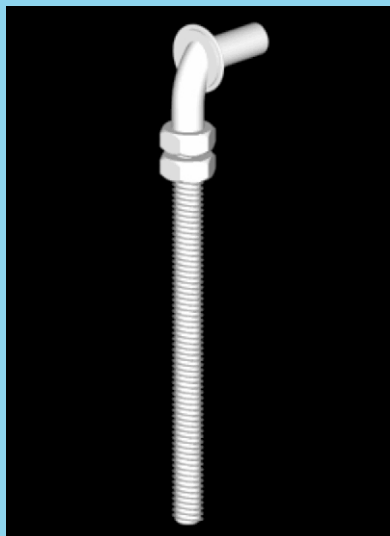

SIZE (INCH)	THREAD LENGTH	WT./PC (Kgs.)	PCS BOX OR BAG	BOX OR BAG PER PALLET
1/2 x 4 1/2	3 7/8	0.172	50	100
1/2 x 6	5 7/8	0.200	50	100
5/8 x 4 1/2	3 7/8	0.272	50	100
5/8 x 6	5 7/8	0.318	50	100
5/8 x 8	7 7/8	0.386	50	100
5/8 x 10	9 7/8	0.449	50	100
5/8 x 12	11 7/8	0.579	50	100



TRUSS ROD HEX NUT

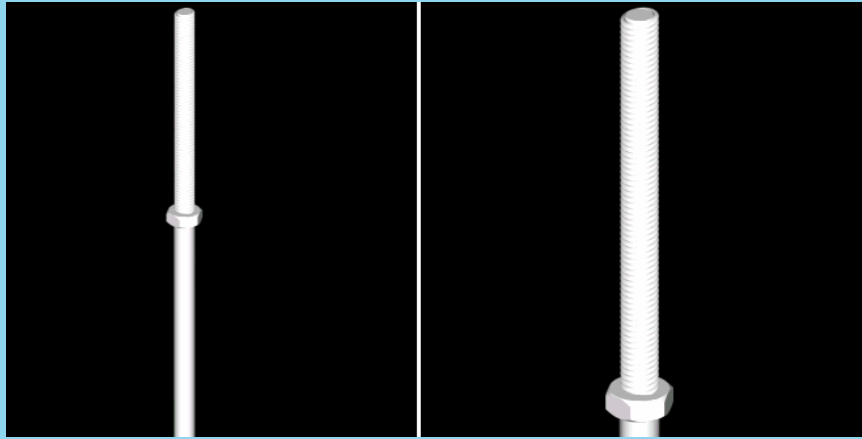

SIZE (INCH)	WT./PC. (Kgs.)	PKD. STD. (PCS.)	BUNDLES/PALLET
3/8 x 120	1.3414	25 x 10 / 4	2
3/8 x 126	1.4085	25 x 10 / 4	2
3/8 x 132	1.4755	25 x 10 / 4	2
3/8 x 144	1.6097	25 x 10 / 4	2
3/8 x 156	1.7438	25 x 10 / 4	2
3/8 x 168	1.8780	25 x 10 / 4	2
3/8 x 180	2.0121	25 x 10 / 4	2
3/8 x 192	2.1463	25 x 10 / 4	2
3/8 x 240	2.682	25 x 10 / 4	2

DROP ROD

	SIZE (INCH)		WT./PC. (Kgs.)	PCS./BUNDLE	BUNDLE/PALLET
	LENGTH	BEND			
	1/2 x 30	4	0.7474	25 x 20 / 10	2
	1/2 x 36	4	0.8794	25 x 20 / 10	2
	1/2 x 40	4	0.9673	25 x 20 / 10	2
	1/2 x 44	4	1.0640	25 x 20 / 10	2



TENSION BAR

SIZE (INCH)	WT./PC. (Kgs.)	PCS/ BUDLEE	MASTER BDL.W.T (25X20PCS) (Kgs)	BUNDLE/ PALLET
$\frac{3}{16}$ x $\frac{3}{8}$ x70	0.633	25 x 20	316.571	2
$\frac{3}{16}$ x $\frac{3}{8}$ x71	0.642	25 x 20	321.093	2
$\frac{3}{16}$ x $\frac{3}{8}$ x82	0.742	25 x 20	370.840	2
$\frac{3}{16}$ x $\frac{3}{8}$ x83	0.751	25 x 20	375.362	2
$\frac{3}{16}$ x $\frac{3}{8}$ x94	0.850	25 x 20	425.109	2
$\frac{3}{16}$ x $\frac{3}{8}$ x95	0.859	25 x 20	429.632	2
$\frac{3}{16}$ x $\frac{3}{8}$ x107	0.968	25 x 20	483.901	2
$\frac{3}{16}$ x $\frac{3}{8}$ x118	1.067	25 x 20	533.648	2
$\frac{3}{16}$ x $\frac{3}{8}$ x119	1.076	25 x 20	538.171	2
$\frac{3}{16}$ x $\frac{3}{8}$ x142	1.284	25 x 20	642.187	2
$\frac{3}{16}$ x $\frac{3}{8}$ x143	1.293	25 x 20	646.709	2
$\frac{3}{16}$ x $\frac{3}{8}$ x216	1.954	25 x 20	976.848	2

SIZE (INCH)	WT./PC. (Kgs)	PCS/ BUNDLE	MASTER BDL.WT. (25X20PCS) (Kgs)	BUNDLE Per PALLET
$\frac{3}{16}$ x $\frac{1}{2}$ x 29	0.3136	25 x 20 / 10	156.800	2
$\frac{3}{16}$ x $\frac{1}{2}$ x 41	0.4434	25 x 20 / 10	221.700	2
$\frac{3}{16}$ x $\frac{1}{2}$ x 48	0.5191	25 x 20 / 10	259.500	2
$\frac{3}{16}$ x $\frac{1}{2}$ x 65	0.7029	25 x 20 / 10	351.450	2
$\frac{3}{16}$ x $\frac{1}{2}$ x 68	0.7353	25 x 20 / 10	367.650	2
$\frac{3}{16}$ x $\frac{1}{2}$ x 83	0.8976	25 x 20 / 10	448.800	2
$\frac{3}{16}$ x $\frac{1}{2}$ x 95	1.0273	25 x 20 / 10	513.650	2
$\frac{3}{16}$ x $\frac{1}{2}$ x 119	1.2869	25 x 20 / 10	643.450	2
$\frac{3}{16}$ x $\frac{1}{2}$ x 143	1.5464	25 x 20 / 10	773.200	2
$\frac{3}{16}$ x $\frac{1}{2}$ x 240	2.595	25 x 20 / 10	1297.50	2



TENSION BAR

SIZE (INCH)	WT./PC. (Kgs)	PKD.STD. (PCS)	MASTER BDL.WT. (25X10PCS) (Kgs)	BUNDLE/PALLET
$\frac{3}{16}$ X $\frac{5}{8}$ X 34	0.4284	25 x 20	214.200	2
$\frac{3}{16}$ X $\frac{5}{8}$ X 35	0.4410	25 x 20	220.500	2
$\frac{3}{16}$ X $\frac{5}{8}$ X 40	0.5040	25 x 20	252.000	2
$\frac{3}{16}$ X $\frac{5}{8}$ X 41	0.5166	25 x 20	258.300	2
$\frac{3}{16}$ X $\frac{5}{8}$ X 42	0.5292	25 x 20	264.600	2
$\frac{3}{16}$ X $\frac{5}{8}$ X 46	0.5796	25 x 20	289.800	2
$\frac{3}{16}$ X $\frac{5}{8}$ X 47	0.5922	25 x 20	296.100	2
$\frac{3}{16}$ X $\frac{5}{8}$ X 58	0.7308	25 x 20	365.400	2
$\frac{3}{16}$ X $\frac{5}{8}$ X 59	0.7434	25 x 20	371.700	2
$\frac{3}{16}$ X $\frac{5}{8}$ X 70	0.8820	25 x 20	441.000	2
$\frac{3}{16}$ X $\frac{5}{8}$ X 71	0.8946	25 x 20	447.300	2

SIZE (INCH)	WT./PC. (Kgs)	PKD.STD. (PCS)	MASTER BDL.WT. (25X10PCS) (Kgs)	BUNDLE/PALLET
$\frac{3}{16}$ X $\frac{5}{8}$ X 82	1.0332	25 x 10	258.300	2
$\frac{3}{16}$ X $\frac{5}{8}$ X 83	1.0458	25 x 10	261.450	2
$\frac{3}{16}$ X $\frac{5}{8}$ X 94	1.1844	25 x 10	296.100	2
$\frac{3}{16}$ X $\frac{5}{8}$ X 95	1.1970	25 x 10	299.250	2
$\frac{3}{16}$ X $\frac{5}{8}$ X 107	1.3482	25 x 10	337.050	2
$\frac{3}{16}$ X $\frac{5}{8}$ X 118	1.4868	25 x 10	371.700	2
$\frac{3}{16}$ X $\frac{5}{8}$ X 119	1.4994	25 x 10	374.850	2
$\frac{3}{16}$ X $\frac{5}{8}$ X 142	1.7892	25 x 10	447.300	2
$\frac{3}{16}$ X $\frac{5}{8}$ X 143	1.8018	25 x 10	450.450	2
$\frac{3}{16}$ X $\frac{5}{8}$ X 180	2.268	25 x 10	567.000	2
$\frac{3}{16}$ X $\frac{5}{8}$ X 216	2.720	25 x 10	680.000	2
$\frac{3}{16}$ X $\frac{5}{8}$ X 240	3.024	25 x 10	756.000	2



TENSION BAR

SIZE (INCH)	WT./PC. (Kgs)	PKD.STD. (PCS.)	MASTER BDL.WT. (25X10PCS.) (KGS.)	BUNDLE/ PALLET
3/16 x 3/4 x 34	0.5105	25x10	127.625	2
3/16 x 3/4 x 35	0.5255	25x10	131.375	2
3/16 x 3/4 x 40	0.6006	25x10	150.150	2
3/16 x 3/4 x 41	0.6156	25x10	153.900	2
3/16 x 3/4 x 42	0.6306	25x10	157.650	2
3/16 x 3/4 x 46	0.6909	25x10	172.650	2
3/16 x 3/4 x 47	0.7057	25x10	176.425	2
3/16 x 3/4 x 58	0.8708	25x10	217.700	2
3/16 x 3/4 x 59	0.8858	25x10	221.450	2
3/16 x 3/4 x 70	1.0510	25x10	262.750	2
3/16 x 3/4 x 71	1.0660	25x10	266.500	2
3/16 x 3/4 x 82	1.2312	25x10	307.800	2
3/16 x 3/4 x 83	1.2462	25x10	311.550	2
3/16 x 3/4 x 94	1.4114	25x10	352.850	2
3/16 x 3/4 x 95	1.4264	25x10	356.600	2
3/16 x 3/4 x 107	1.6066	25x10	401.650	2
3/16 x 3/4 x 118	1.7710	25x10	442.750	2
3/16 x 3/4 x 119	1.7867	25x10	446.675	2
3/16 x 3/4 x 142	2.1321	25x10	533.025	2
3/16 x 3/4 x 143	2.1471	25x10	536.775	2
3/16 x 3/4 x 240	3.6036	25x10	900.900	2
3/16 x 1/4 x 34	0.7242	25x10	181.050	2
3/16 x 1/4 x 35	0.7455	25x10	186.375	2
3/16 x 1/4 x 40	0.8520	25x10	213.000	2
3/16 x 1/4 x 41	0.8733	25x10	218.325	2
3/16 x 1/4 x 42	0.8946	25x10	223.650	2
3/16 x 1/4 x 46	0.9798	25x10	244.950	2
3/16 x 1/4 x 47	1.0011	25x10	250.275	2
3/16 x 1/4 x 58	1.2354	25x10	308.850	2
3/16 x 1/4 x 59	1.2567	25x10	314.175	2
3/16 x 1/4 x 70	1.4910	25x10	372.751	2
3/16 x 1/4 x 71	1.5123	25x10	378.075	2
3/16 x 1/4 x 82	1.7466	25x10	436.650	2
3/16 x 1/4 x 83	1.7679	25x10	441.975	2
3/16 x 1/4 x 94	2.0022	25x10	500.550	2
3/16 x 1/4 x 95	2.0235	25x10	505.875	2
3/16 x 1/4 x 107	2.2791	25x10	569.775	2
3/16 x 1/4 x 118	2.5135	25x10	628.350	2
3/16 x 1/4 x 119	2.53347	25x10	634.375	2
3/16 x 1/4 x 142	3.0246	25x10	756.150	2
3/16 x 1/4 x 143	3.0459	25x10	761.475	2
3/16 x 1/4 x 240	5.112	25x10	1278.000	2



PRODUCTS

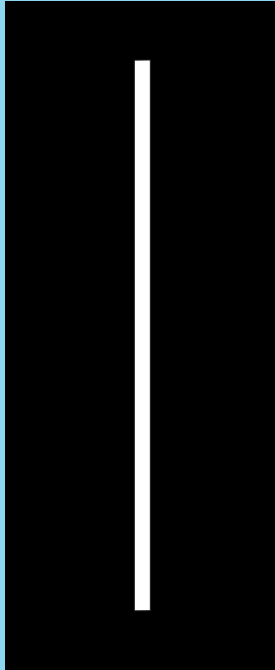

GATE ROD

SIZE (INCH)	WT./PC. (Kgs)	PCS/BAG	MASTER BDL.WT.(25X20 PCS) (K)	MASTER BDL.WT. (25X10PCS) (Kgs)
5/16 x 29	0.2362	25x20 /10	118.100	59.050
5/16x 31	0.2525	25x20 /10	126.25	63.125
5/16x 32	0.5606	25x20 /10	130.300	65.150
5/16x 34	0.2769	25x20 /10	138.450	69.225
5/16x 35	0.2851	25x20 /10	142.550	71.275
5/16x 36	0.2932	25x20 /10	146.600	73.300
5/16x 38	0.3095	25x20 /10	154.750	77.375
5/16x 40	0.3258	25x20 /10	162.900	81.450
5/16x 41	0.3339	25x20 /10	166.950	83.475
5/16x 42	0.3421	25x20 /10	171.050	85.525
5/16x 43	0.3502	25x20 /10	175.100	87.550
5/16x 44	0.3584	25x20 /10	179.200	89.600
5/16x 46	0.3747	25x20 /10	187.350	93.675
5/16x 48	0.3910	25x20 /10	195.500	97.750
5/16x 53	0.4317	25x20 /10	215.850	107.925
5/16x 55	0.4480	25x20 /10	224.000	112.00
5/16x 56	0.4561	25x20 /10	228.050	114.025
5/16x 58	0.4724	25x20 /10	236.200	118.100
5/16x 62	0.5040	25x20 /10	252.000	126.00
5/16x 65	0.5295	25x20 /10	264.750	132.375
5/16x 67	0.5450	25x20 /10	272.500	136.250
5/16x 68	0.5539	25x20 /10	276.950	138.475
5/16 x 240	1.9550	25x20 /10	977.500	488.750

POST CAP



SIZE (INCH)	THK. IN GAUGE	WT. (IN Kg.)	PCS/BOX/BAG	BOX / BAG PER PALLET
2 1/2x1 5/8	14	0.130	100	50



THREADED ROD ASTM

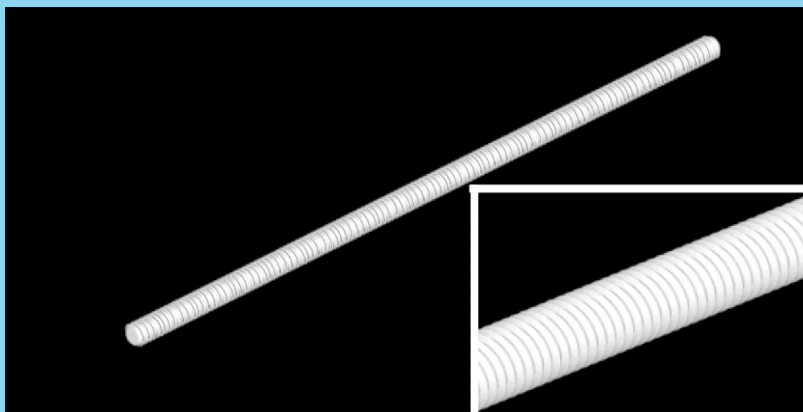

SIZE (INCH)	WT./FOOT (Kgs.)	T.P.I.
$\frac{3}{8}$ (0.332)	0.134	16
$\frac{1}{2}$ (0.445)	0.240	13
$\frac{5}{8}$ (0.560)	0.380	11
$\frac{3}{4}$ (0.680)	0.560	9

GROUND ROD GALVANIZED

SIZE	(Kgs.)	(PCS.)	MASTER BDL. (Kgs.)
$\frac{5}{8}$ "x 6'	2.621	10 x 10	262.1
$\frac{5}{8}$ "x 8'	3.495	10 x 10	349.5
$\frac{3}{4}$ "x 6'	4.096	10 x 10	409.6
$\frac{3}{4}$ "x 8'	5.462	10 x 10	546.2

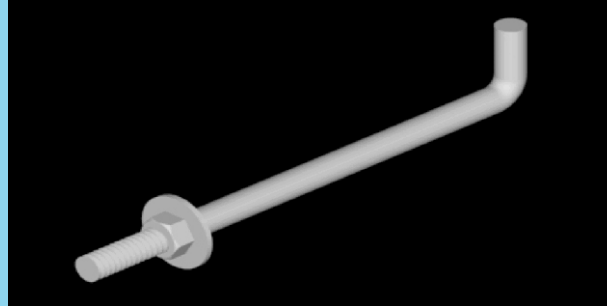

ANCHOR BOLT PLAIN & GALVANIZED

SIZE (INCH)	PLAIN PCS. WT.	WT. / PCS. WITH NUT & WASHER (Kgs)	WT. BOLT WITH NUT (gm.)	PCS (BAG)	BAGS (PALLET)	PCS CTN	CTN. PALLET
3/8 x 6	0.077	0.094	85	100	50	100	100
3/8 x 8	0.098	0.115	106	100	50	100	100
3/8 x 10	0.120	0.137	128	100	50	100	100
3/8 x 12	0.142	0.159	150	100	50	100	50
3/8 x 14	0.164	0.181	172	100	50	100	50
3/8 x 16	0.184	0.202	192	100	50	100	50
3/8 x 18	0.207	0.224	215	100	50	100	50
3/8 x 24	0.272	0.289	280	70	50	70	50
3/8 x 30	0.337	0.354	345	60	50	60	50
3/8 x 36	0.402	0.419	410	50	50	50	50
3/8 x 48	0.583	0.600	591	50	50	50	50

NUT	WASHER
8 GRAM	9 GRAM

SIZE (INCH)	PLAIN PCS. WT.	WT. / PCS. WITH NUT & WASHER (Kgs)	WT. BOLT WITH NUT (gm.)	PCS. (BAG)	BAGS (PALLET)	PCS. CTN	CTN. PALLET
1/2 x 6	0.139	0.164	155	100	50	50	100
1/2 x 8	0.178	0.203	194	100	50	50	100
1/2 x 10	0.218	0.243	234	100	50	50	100
1/2 x 12	0.257	0.282	273	70	50	50	50
1/2 x 14	0.297	0.322	313	60	50	50	50
1/2 x 16	0.336	0.361	352	50	50	50	50
1/2 x 18	0.376	0.401	392	50	50	50	50
1/2 x 24	0.495	0.520	511	40	50	50	50
1/2 x 30	0.613	0.638	629	30	50	50	50
1/2 x 36	0.732	0.764	748	25	50	50	50
1/2 x 48	0.969	0.994	985	20	50	50	50

NUT	WASHER
16 GRAM	9 GRAM



ANCHOR BOLT PLAIN & GALVANIZED

SIZE (INCH)	PLAIN PCS WT.	WT. BOLT WITH NUT (Kgs.)	WT. / PCS. WITH NUT & WASHER (Kgs)	PCS (BAG)	BAGS/ (PALLET)	PCS CTN.	CTN PALLET
5/8X 6	0.225	0.256	0.275	50	50	25	100
5/8X 8	0.288	0.319	0.338	50	50	25	100
5/8X 10	0.350	0.381	0.400	50	50	25	100
5/8X 12	0.413	0.444	0.463	50	50	25	100
5/8X 14	0.475	0.506	0.525	40	50	25	50
5/8X 16	0.538	0.569	0.588	40	50	25	50
5/8X 18	0.600	0.631	0.650	30	50	25	50
5/8X 24	0.788	0.819	0.838	25	50	25	50
5/8X 30	0.975	1.006	1.025	20	50	20	50
5/8X 36	1.163	1.194	1.213	15	50	15	50
5/8X 48	1.538	1.569	1.588	10	50	10	50

NUT	WASHER
31 GRAM	19 GRAM

SIZE (INCH)	PLAIN PCS. WT.	WT. BOLT WITH NUT (Kgs)	WT. / PCS. WITH NUT & WASHER (Kgs)	PCS (BAG)	BAGS (PALLET)	PCS CTN	CTN PALLET
3/4X 6	0.357	0.399	0.421	50	50	50	100
3/4X 8	0.442	0.484	0.506	40	50	40	100
3/4X 10	0.534	0.576	0.630	30	50	30	100
3/4X 12	0.625	0.667	0.689	25	50	25	50
3/4X 14	0.717	0.759	0.781	25	50	25	50
3/4X 16	0.808	0.850	0.872	25	50	25	50
3/4X 18	0.900	0.942	0.964	20	50	20	50
3/4X 24	1.174	1.216	1.238	15	50	15	50
3/4X 30	1.449	1.491	1.513	10	50	10	50
3/4X 36	1.724	1.766	1.788	10	50	10	50
3/4X 48	2.273	2.315	2.337	8	50	8	50

NUT	WASHER
42 GRAM	22 GRAM



ANCHOR BOLT PLAIN & GALVANIZED

SIZE (INCH)	PLAIN PCS. WT.	WT. BOLT WITH NUT (Kgs)	WT. / PCS. WITH NUT & WASHER (Kgs)	PCS CTN	CTN PALLET	PCS (BAG)	BAGS (PALLET)
7/8X 6	0.520	.600	0.667	25	50	25	50
7/8X 8	0.649	.729	0.796	25	50	25	50
7/8X 10	0.777	.857	0.924	25	50	25	50
7/8X 12	0.905	.985	1.052	20	50	20	50
7/8X14	1.034	1.114	1.182	15	50	15	50
7/8X 16	1.163	1.243	1.310	15	50	15	50
7/8X 18	1.291	1.371	1.438	15	50	15	50
7/8X 24	1.677	1.757	1.824	10	50	10	50
7/8X 30	2.062	2.142	2.209	10	50	10	50
7/8X 36	2.447	2.527	2.594	7	50	7	50
7/8X 48	3.218	3.298	3.365	5	50	5	50

NUT	WASHER
80GRAM	67 GRAM

SIZE (INCH)	PLAIN PCS. WT.	WT. BOLT WITH NUT (Kgs)	WT. / PCS. WITH NUT & WASHER (Kgs)	PCS CTN	CTN PALLET	PCS (BAG)	BAGS (PALLET)
1 x 6	0.723	.823	0.905	20	50	40	25
1 x 8	0.892	.992	1.074	20	50	40	25
1 x 10	1.060	1.160	1.242	15	50	30	25
1 x 12	1.229	1.329	1.411	15	50	30	25
1 x 14	1.399	1.499	1.581	12	50	24	25
1 x 16	1.568	1.668	1.750	12	50	24	25
1 x 18	1.737	1.837	1.919	10	50	20	25
1 x 24	2.245	2.345	2.427	7	50	14	25
1 x 30	2.752	2.852	2.934	7	50	14	25
1 x 36	3.259	3.359	3.441	5	50	10	25
1" x 48	4.274	4.374	4.456	5	50	10	25

NUT	WASHER
100 GRAM	82 GRAM



ROUND WASHER PLAIN & GALVANIZED

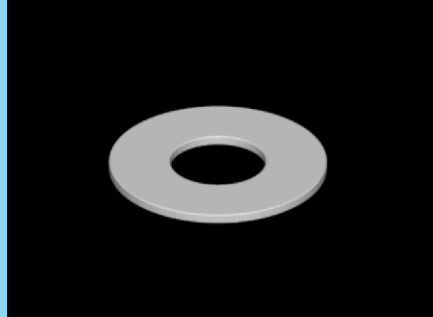

SIZE (INCH)	WT./PCS.(Kgs.)	PCS./BOX or BAG	Kg/Box or Bag
3/8	0.006	8000	50
1/2	0.017	3000	50
5/8	0.035	1400	50
3/4	0.050	1000	50
7/8	0.063	800	50
1	0.084	600	50

SQUARE WASHER PLAIN & GALVANIZED

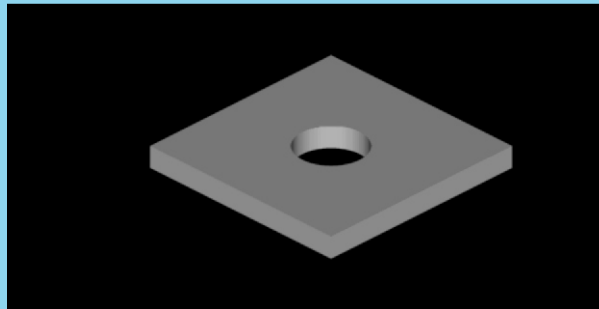

SIZE(INCH)	WT./PCS.(Kgs.)	PKD. STD (PCS./BAG orBOX)	BOX/PALLET
2 x 2x 3/16 x (1/2" HOLE)	0.090	250	50 / 1130 Kg.
2 x 2x 3/16 x (5/8" HOLE)	0.087	250	50 / 1098 Kg.
2 x 2x 1/8x (1/2" HOLE)	0.060	350	50 / 1071 Kg.
2 1/2 x 2 1/2x 1/4 x (5/8" HOLE)	0.188	100	50 / 951 Kg.
2 3/4 x 2x 5/16 x (3/4" HOLE)	0.285	80	50 / 1151 Kg.
3 x 3x 5/16 x (7/8" HOLE)	0.335	70	50 / 1183 Kg.
3 x 3x 1/4 x (5/8" HOLE)	0.279	75	50 / 1059 Kg.
3 x 2x 1/4x (3/4" HOLE)	0.272	75	50 / 1040 Kg.



HDG FLOOR PLATE (WITH 4 HOLES)

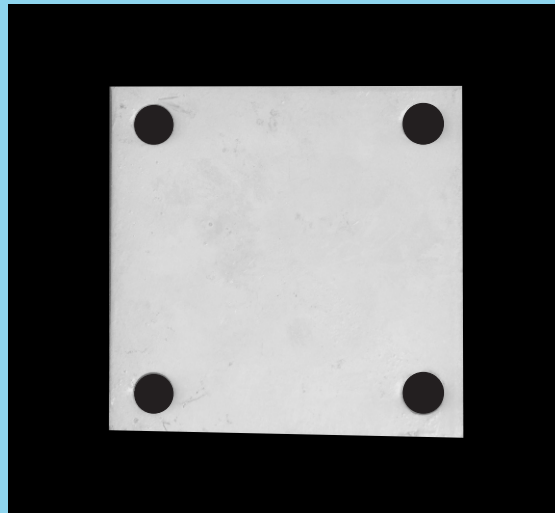

SIZE (INCH)	PER PIECE WEIGHT (in Kgs.)	PC. PER PACK	PCS. IN PALLET (BOX PKG)	PCS. IN PALLET (BAG PKG)
1/4x4x4	0.500	25	1000	1500
1/4x3x6	0.550	25	1000	1500
1/4x4x6	0.670	50	1000	1000
1/4x6x6	1.080	25	1000	1000
1/4x8x8	1.900	10	500	500

SIZE (INCH)	PER PIECE WEIGHT (in Kgs.)	PC. PER PACK	PCS. IN PALLET (BOX PKG)	PCS. IN PALLET (BAG PKG)
3/8x6x6	1.600	25	750	750
3/8x8x8	2.850	10	500	500

SIZE (INCH)	PER PIECE WEIGHT (in Kgs.)	PC. PER PACK	PCS. IN PALLET (BOX PKG)	PCS. IN PALLET (BAG PKG)
1/2 x 6 x 6	2.150	10	400	400
1/2 x 8 x 8	3.800	5	250	250



CURB OR ROUND STAKE

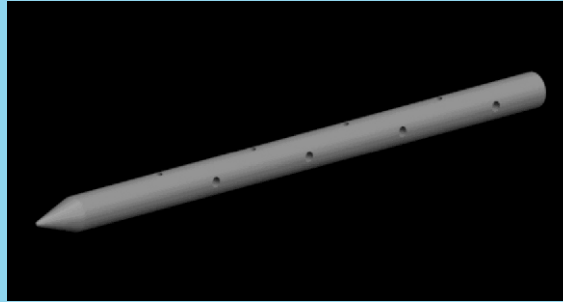

SIZE(INCH)	WT. / PC.(Kgs.)	PCS./BDL	BDL./PLT.
3/4 x 12	0.632	10	150 / 180
3/4 x 18	0.937	10	100
3/4 x 24	1.239	10	75
3/4 x 30	1.561	10	60
3/4 x 36	1.894	10	50
3/4 x 42	2.200	10	40
3/4 x 48	2.506	10	30 / 35

SIZE (INCH)	WT. / PC.(Kgs.)	PCS./BDL	BDL./PLT.
7/8 x 12	0.864	10	150 / 180
7/8 x 18	1.260	10	100
7/8 x 24	1.680	10	75
7/8 x 30	2.100	10	60
7/8 x 36	2.520	10	50
7/8 x 42	2.940	10	40
7/8 x 48	3.360	10	30 / 35

SIZE (INCH)	WT. / PC.(Kgs.)	PCS./BDL	BDL./PLT.
1 x 12	1.131	10	150 / 180
1 x 18	1.722	10	100
1 x 24	2.321	10	75
1 x 30	2.919	10	60
1 x 36	3.518	10	50
1 x 42	4.124	10	40
1 x 48	4.730	10	30 / 35



FLAT 'C' STAKE

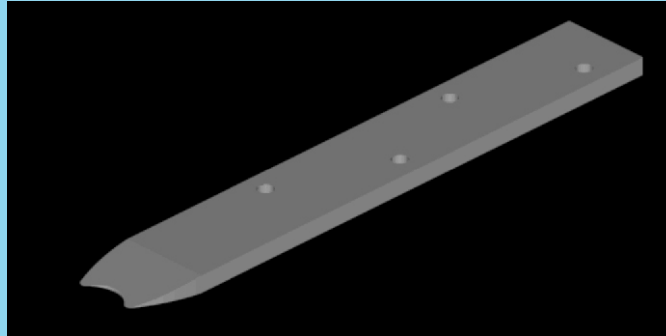

SIZE (INCH)	WT. / PC.(Kgs.)	PCS./BDL	BDL./PLT.
1½ x ¾ x 12	0.681	10	150 / 180
1½ x ¾ x 18	1.022	10	100
1½ x ¾ x 24	1.362	10	75
1½ x ¾ x 30	1.702	10	50
1½ x ¾ x 36	2.043	10	50
1½ x ¾ x 42	2.383	10	35
1½ x ¾ x 48	2.724	10	35

FLAT 'V' STAKE

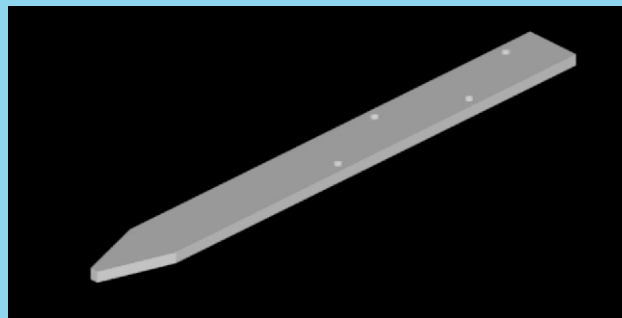

SIZE (INCH)	WT. / PC.(Kgs.)	PCS./BDL	BDL./PLT.
1½ x ¾ x 12	0.696	10	150 / 180
1½ x ¾ x 18	1.044	10	100
1½ x ¾ x 24	1.384	10	75
1½ x ¾ x 30	1.740	10	50
1½ x ¾ x 36	2.088	10	50
1½ x ¾ x 42	2.436	10	35
1½ x ¾ x 48	2.784	10	35



SQUARE STAKE

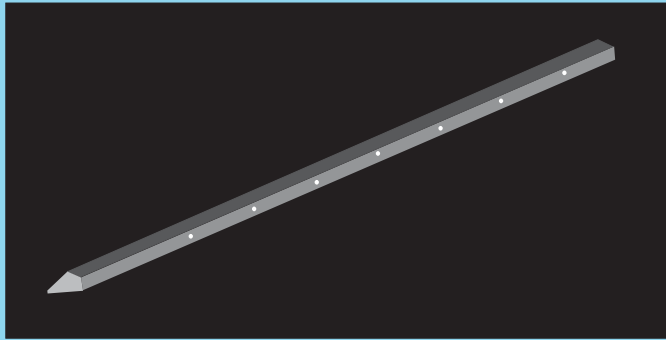

SIZE(INCH)	WT. / PC.(Kgs.)	PCS./BDL	BDL./PLT.
5/8 x 5/8 x 12	0.555	10	150 / 180
5/8 x 5/8 x 18	0.832	10	100
5/8 x 5/8 x 24	1.140	10	75
5/8 x 5/8 x 30	1.387	10	60
5/8 x 5/8 x 36	1.665	10	50
5/8 x 5/8 x 42	1.942	10	40
5/8 x 5/8 x 48	2.220	10	30/35

POST HOLDER

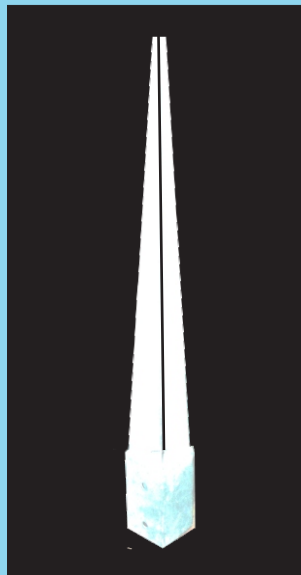

SIZE (INCH)	THK. IN GAUGE	WT. (IN Kg.)	PCS/BOX/BAG	BOX / BAG PER PALLET
6 x 3	14	2.200	5	10
6 x 4	14	2.750	5	10



REBAR STAKES

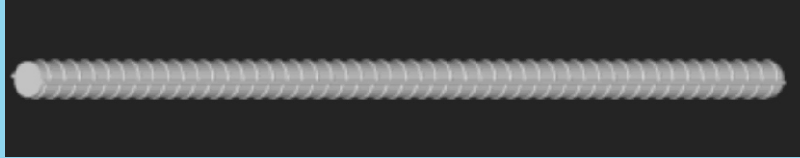

SIZE (INCH)	WT. / FOOT (Kgs.)	PKD. STD. (PCS.)	BDL./ PALLET
3/8" x 1'	0.155	100	62
3/8" x 2'	0.310	100	31
3/8" x 3'	0.465	50	31
3/8" x 4'	0.620	50	31
3/8" x 5'	0.775	30	40
3/8" x 6'	0.930	25	40
3/8" x 10'	1.550	15	40

SIZE (INCH)	WT. / FOOT (Kgs.)	PKD. STD. (PCS.)	BDL./ PALLET
1/2" x 1'	0.285	50	70
1/2" x 2'	0.570	50	31
1/2" x 3'	0.855	28	42
1/2" x 4'	1.140	50	18
1/2" x 5'	1.425	16	45
1/2" x 6'	1.710	13	45
1/2" x 10'	2.850	08	45



REBAR STAKES

SIZE (INCH)	WT. / FOOT (Kgs.)	PKD. STD. (PCS.)	BDL./ PALLET
5/8" x 1'	0.456	49	42
5/8" x 2'	0.912	24	44
5/8" x 3'	1.368	16	44
5/8" x 4'	1.824	12	44
5/8" x 5'	2.280	10	44
5/8" x 6'	2.736	8	44
5/8" x 10'	4.560	5	44

SIZE (INCH)	WT. / FOOT (Kgs.)	PKD. STD. (PCS.)	BDL./ PALLET
3/4" x 1'	0.630	35	45
3/4" x 2'	1.260	18	44
3/4" x 3'	1.890	12	44
3/4" x 4'	2.520	09	44
3/4" x 5'	3.150	07	45
3/4" x 6'	3.780	06	44
3/4" x 10'	6.300	03	52



EARTH ANCHOR

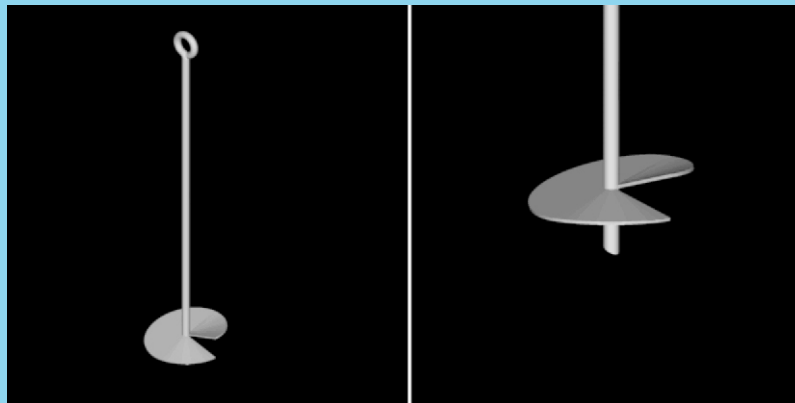

SIZE (INCH)	TOTAL WT. (Kgs.)	PCS./PLT.	PALLET WT. (Kgs.)
1/2 x 4 x 30	1.118	432	594.37
5/8 x 4 x 30	1.842	432	820.74
5/8 x 6 x 30	2.324	432	1028.96
5/8 x 6 x 36	2.564	260	691.64
3/4 x 6 x 36	3.31	260	885.60
3/4 x 8 x 36	3.986	280	1141.08
3/4 x 6 x 48	3.983	260	1060.58
3/4 x 8 x 48	4.659	260	1236.34
3/4 x 8 x 52	4.887	280	1393.36
3/4 x 8 x 54	5.002	280	1425.56
5/8 x 6 x 48	3.042	260	815.92



T-POST-WITH SPADE PAINTED & GALVANIZED

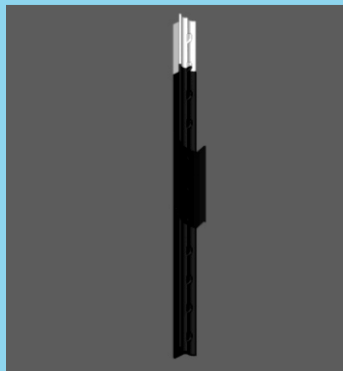

LIGHT WT

LENGTH	GAUGE	WT. (kgs.)	PCS./BDL	CONT. QTY.
4'	0.95	1.720	300	
5'	0.95	2.150	300	
5½'	0.95	2.365	300	
6'	0.95	2.280	300	
6½'	0.95	2.795	300	
7'	0.95	3.010	300	
7½'	0.95	3.225	300	
8'	0.95	3.440	300	
8½'	0.95	3.655	300	
9'	0.95	3.870	300	
9½'	0.95	4.085	300	
10'	0.95	4.300	300	
10'.4'	0.95	4.443	300	

MEDIUM WT

LENGTH	GAUGE	WT. (kgs.)	PCS./BDL	CONT. QTY.
4'	1.25	2.268	300	
5'	1.25	2.835	300	
5½'	1.25	3.118	300	
6'	1.25	3.402	300	
6½'	1.25	3.686	300	
7'	1.25	3.970	300	
7½'	1.25	4.254	300	
8'	1.25	4.538	300	
8½'	1.25	4.822	300	
9'	1.25	5.106	300	
9½'	1.25	5.387	300	
10'	1.25	5.670	300	
10'.4'	1.25	5.857	300	



T-POST-WITH SPADE PAINTED & GALVANIZED

HEAVY

LENGTH	GAUGE	WT. (kgs.)	PCS./BDL	CONT. QTY.
4'	1.33	2.412	200	
5'	1.33	3.015	200	
5½'	1.33	3.316	200	
6'	1.33	3.617	200	
6½'	1.33	3.918	200	
7'	1.33	4.219	200	
7½'	1.33	4.520	200	
8'	1.33	4.821	200	
8½'	1.33	5.123	200	
9'	1.33	5.424	200	
9½'	1.33	5.727	200	
10'	1.33	6.030	200	
10'.4"	1.33	6.229	200	

SUPER HEAVY

LENGTH	GAUGE	WT. (kgs.)	PCS./BDL	CONT. QTY.
4'	1.50	2.720	200	
5'	1.50	3.400	200	
5½'	1.50	3.740	200	
6'	1.50	4.080	200	
6½'	1.50	4.420	200	
7'	1.50	4.760	200	
7½'	1.50	5.100	200	
8'	1.50	5.440	200	
8½'	1.50	5.780	200	
9'	1.50	6.120	200	
9½'	1.50	6.460	200	
10'	1.50	6.800	200	
10'.4"	1.50	7.024	200	